

front elevation

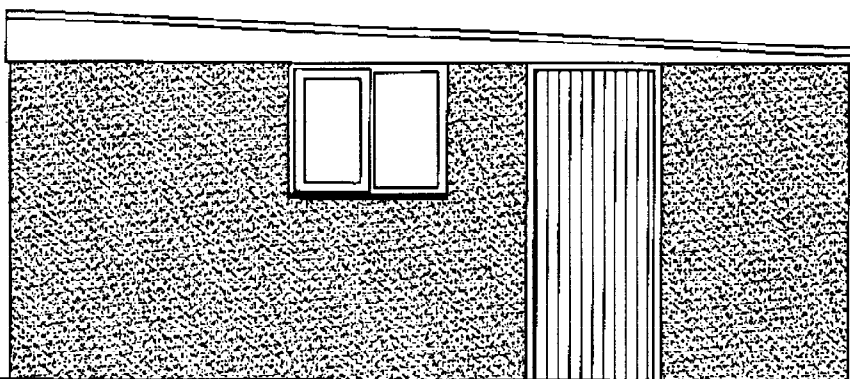

side elevation

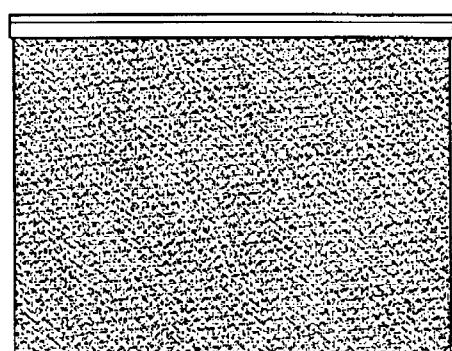

rear elevation

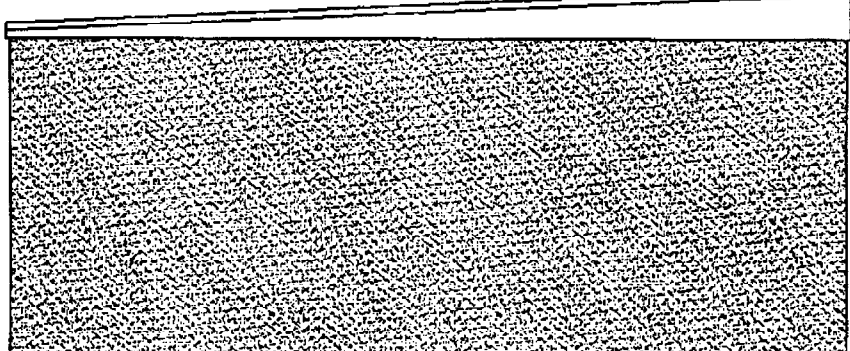

side elevation

STOCKTON BOROUGH COUNCIL
PLANNING
11 AUG 2010
DATE RECEIVED

STOCKTON BOROUGH COUNCIL
10 APR 2010
DATE RECEIVED

NEW GARAGE TO 542 THORNABY ROAD - SCALE 1:50

SBC 0002

10/2110 --